



TAKING DUAL CREDIT
COURSES THROUGH
LEE COLLEGE



WHO CAN I GO TO IF I NEED HELP WITH A DUAL CREDIT COURSE?



MRS. WORKMAN

COLLEGE & CAREER COUNSELOR



MS. LOESER

COLLEGE & CAREER CLERK



MS. SALAZAR

LEE COLLEGE SHARED
DUAL CREDIT ADVISOR

WHAT IS DUAL CREDIT?

DUAL CREDIT IS A PROGRAM WHERE STUDENTS CAN EARN HIGH SCHOOL AND COLLEGE CREDITS AT THE SAME TIME.

WHAT ARE THE BENEFITS OF DUAL CREDIT?

WITH DUAL CREDIT YOU CAN...

EXPERIENCE COLLEGE WHILE
STILL IN HIGH SCHOOL

EARN COLLEGE CREDITS

AVOID REPEATING COURSES REQUIRED
FOR BOTH HIGH SCHOOL AND COLLEGE

EARN A DEGREE OR
CERTIFICATE QUICKER

SIGNIFICANTLY REDUCE THE
COST OF HIGHER EDUCATION

EXPAND YOUR ACADEMIC OPTIONS
WHILE IN HIGH SCHOOL



WHAT ARE MY OPTIONS FOR TAKING DUAL CREDIT COURSES AT RSS?

- LEE COLLEGE CLASSES ARE HELD ON THE RSS CAMPUS
- VARIETY OF COURSES OFFERED FROM TEXAS COMMON CORE
- ENGLISH, MATH, SCIENCE, SOCIAL STUDIES, AND ELECTIVES



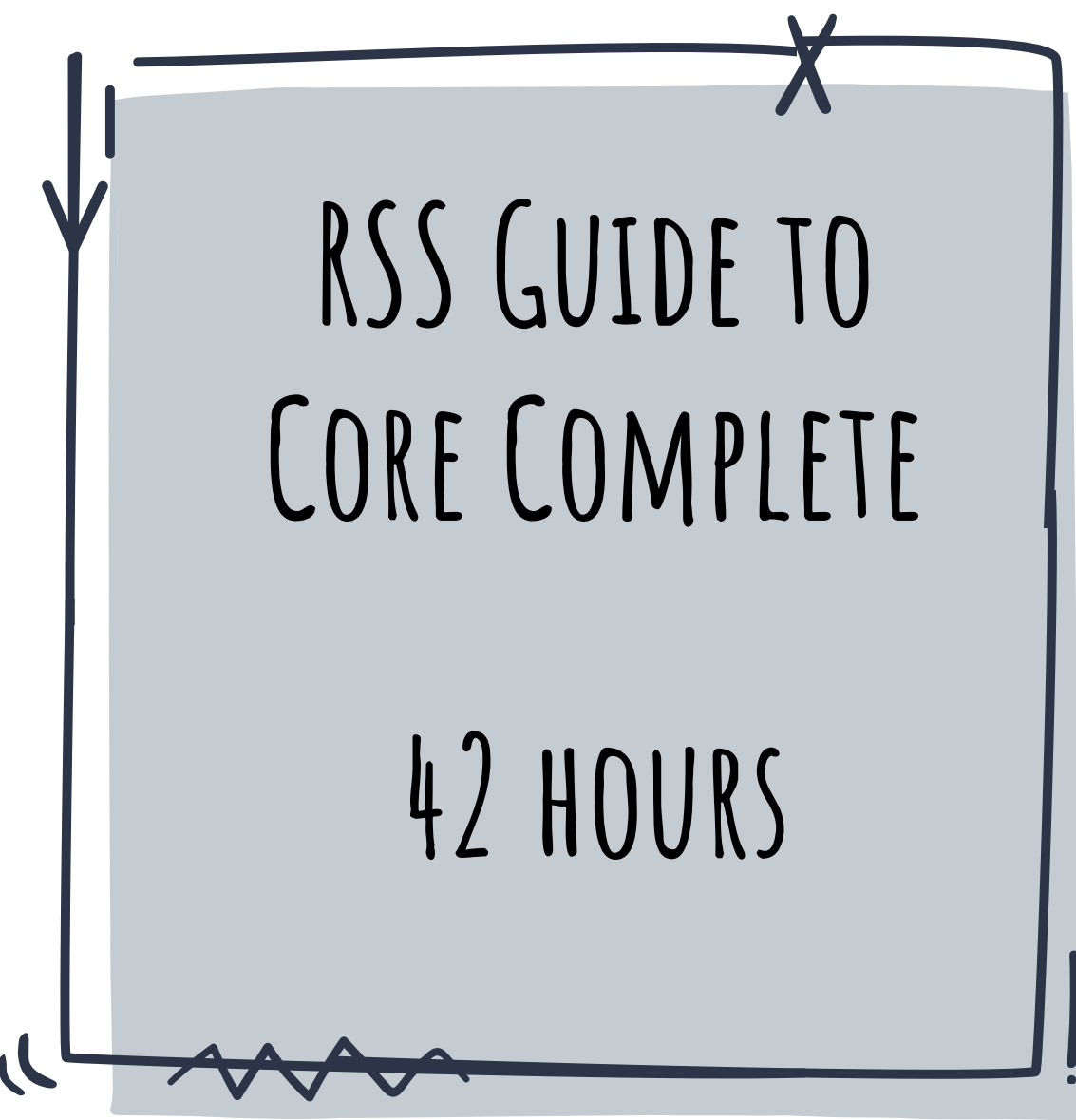

RSS Guide to Core Complete – 42 Hours

Communications – 6 Hours ENGL 1301 (3 hrs) ____ AND ENGL 1302 (3 hrs) ____	Mathematics – 3 Hours MATH 1314 (3 hrs) ____	Life & Physical Science – 6 Hours (LEE) BIOL 2401 (4 hrs) ____ AND BIOL 2402 (4 hrs) ____ OR (LIT) BIOL 2301/BIO 2101 (4 hrs) ____ AND BIOL 2302/BIO 2102 (4 hrs) ____
Lang, Phil, & Culture – 3 Hours HUMA 1305 (3 hrs) ____	Creative Arts – 3 Hours DRAM 1310 (3 hrs) ____ OR MUSI 1306 (3 hrs) ____ OR ARTS 1301 (3 hrs) ____	American History – 6 Hours HIST 1301 (3 hrs) ____ AND HIST 1302 (3 hrs) ____
Government/Political Sci – 6 Hours GOVT 2305 (3 hrs) ____ AND GOVT 2306 (3 hrs) ____	Social & Behavioral Sci – 3 Hours PSYC 2301 (3 hrs) ____ OR SOCI 1301 (3 hrs) ____ OR ECON 2301 (3 hrs) ____	Component Area Requirement – 6 Hours EDUC 1200 (2 hrs) ____ AND KINE 1304 (3 hrs) ____ OR BCIS 1305 (3 hrs) ____ OR SPCH 1315 (3 hrs) ____
TSIA Exempt Courses EDUC 1200 - Learning Framework ARTS 1301 - Art History BCIS 1405 - Business Computer Applications DRAM 1310 - Intro to the Theater SPCH 1315 - Principles of Public Speaking SPAN 1411/1412- Beginning Spanish I	TSIA Required Courses English 1301/1302 - English Composition 1 & 2 Math 1314 - College Algebra BIOL 2401/2402 - Human Anatomy HUMA 1305 - Mexican American Studies GOVT 2305 - Federal Government GOVT 2306 - Texas Government PSYCH 2301 - Intro to Psychology SOCI 1301 - Intro to Sociology ECON 2301 - Macroeconomics HIST 1301 - US History to 1877 HIST 1302 - US History 1877 to present KINE 1304 - The Healthy American	

CORE COMPLETE CURRICULUM TRANSFERS AS A "PACKAGE DEAL" TO ANY

PUBLIC COLLEGE OR UNIVERSITY IN THE STATE OF TEXAS

HOW ARE DUAL
CREDIT COURSES
WEIGHTED IN
MY GPA?

Grade	*AP Exam Score of 3+	AP -and- Dual Credit	Pre-AP/Honors	Academic/ Regular
100	6.5	6.0	5.5	5.0
99	6.4	5.9	5.4	4.9
98	6.3	5.8	5.3	4.8
97	6.2	5.7	5.2	4.7
96	6.1	5.6	5.1	4.6
95	6.0	5.5	5.0	4.5
94	5.9	5.4	4.9	4.4
93	5.8	5.3	4.8	4.3
92	5.7	5.2	4.7	4.2
91	5.6	5.1	4.6	4.1
90	5.5	5.0	4.5	4.0
89	5.4	4.9	4.4	3.9
88	5.3	4.8	4.3	3.8
87	5.2	4.7	4.2	3.7
86	5.1	4.6	4.1	3.6
85	5.0	4.5	4.0	3.5
84	4.9	4.4	3.9	3.4
83	4.8	4.3	3.8	3.3
82	4.7	4.2	3.7	3.2
81	4.6	4.1	3.6	3.1
80	4.5	4.0	3.5	3.0
79	4.4	3.9	3.4	2.9
78	4.3	3.8	3.3	2.8
77	4.2	3.7	3.2	2.7

WHAT DO I NEED TO KNOW BEFORE I BEGIN DUAL CREDIT COURSE WORK?

- ARE YOU READY FOR COLLEGE-LEVEL WORK?
- TIME COMMITMENT OUTSIDE OF SCHOOL DAY
- YOU ARE BEGINNING YOUR COLLEGE TRANSCRIPT

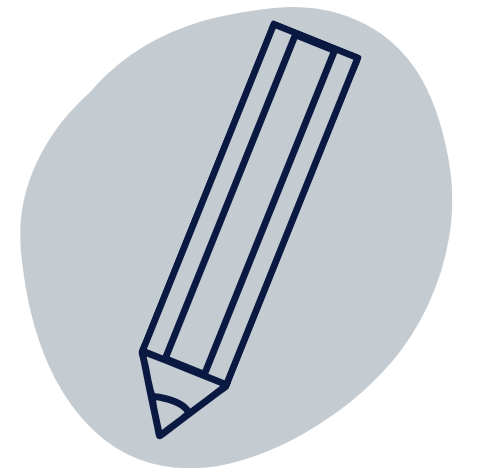

WHAT IS FERPA?

- FERPA – FAMILY EDUCATIONAL RIGHTS AND PRIVACY ACT
- PROTECTS STUDENT'S INFORMATION
- THE FERPA FORM MUST BE SIGNED BY THE STUDENT IF A PARENT WANTS ACCESS TO THE STUDENT'S GRADES AND OTHER COLLEGE INFORMATION.
- STUDENTS ARE REQUIRED TO VISIT THE LEE COLLEGE CAMPUS TO SIGN THE FERPA FORM.
- FERPA AUTHORIZATION IS GOOD FOR ONE YEAR.

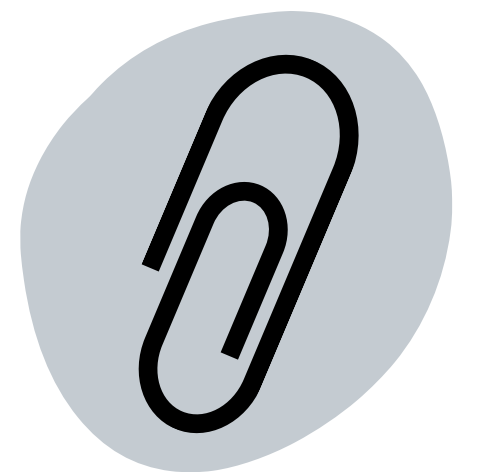

WHAT ARE THE CONSEQUENCES OF DROPPING A DUAL CREDIT COURSE?

IF A STUDENT CHOOSES TO WITHDRAW FROM A COURSE AFTER THE DAY OF RECORD (THIS DATE IS ESTABLISHED BY LEE COLLEGE) THEY WILL RECEIVE A "W" ON THEIR TRANSCRIPT.

THIS COULD POTENTIALLY IMPACT A STUDENT'S ELIGIBILITY FOR FINANCIAL AID IN THE FUTURE.

HOW DO I ENROLL IN A DUAL CREDIT COURSE?

1. STUDENT MUST MEET WITH THEIR HIGH SCHOOL COUNSELOR TO SIGN THE REQUEST FORM.
2. STUDENT MUST COMPLETE AN ADMISSIONS APPLICATION TO LEE COLLEGE VIA [APPLYTEXAS.ORG](https://apply.texas.org)
3. COMPLETE THE PAA (PRE-ASSESSMENT ACTIVITY) BEFORE TAKING THE TSIA2 EXAM. (JR & SR COURSES ONLY)
4. TAKE THE TSIA2, WHICH IS REQUIRED FOR COURSES IN CORE SUBJECT AREAS. (JR & SR COURSES ONLY)
5. ATTEND NEW STUDENT ORIENTATION PRIOR TO THE FIRST DAY OF CLASSES.



RSS SAMPLE DUAL CREDIT OPTIONS SCHEDULE

Grade 9	Grade 10	Grade 11	Grade 12
English 1	English 2	English 3	English 1301/1302
Algebra 1	Geometry	Algebra 2	MATH 1314/Add. Math
Biology	Chemistry	BIOL 2401/2402	4th Science
World Geography	World History	HIST 1301/1302	GOVT 2305/ ECON 2301
LOTE 1	LOTE 2 (SPAN 1411/1412)	Elective	HUMA 1305/GOVT 2306
AVID or Maps/EDUC 1200	SPCH 1315/MUSI 1306	Elective	Elective
PE	OR	Elective	Elective
Endorsement Elective	MUSI 1306/Fine Art	Endorsement Elective	Endorsement Elective
	Endorsement Elective		

This is a sample of what a schedule could look like. It is not all inclusive of all options or requirements. Students would develop an individualized plan with their high school counselor.

WHY SHOULD I CONSIDER TAKING DUAL CREDIT COURSES?

COST OF DUAL CREDIT AT RSS

\$50 PER YEAR

COST OF ONE YEAR OF DUAL CREDIT COURSES AT RSS

COST OF COLLEGE CREDIT AT LEE COLLEGE

\$444 PER COURSE

COST OF ONE THREE CREDIT-HOUR COURSE AT LEE COLLEGE

\$0 PER YEAR

COST OF BOOKS FOR DUAL CREDIT COURSES TAKEN AT RSS

\$27.50 PER CREDIT HOUR

COST OF BOOKS THROUGH THE MYBOOKS PROGRAM AT LEE COLLEGE

TOTAL COST OF TAKING 42 HOURS
OF COLLEGE COURSES AT RSS

\$200

TOTAL COST OF TAKING 42 HOURS OF
COLLEGE COURSES AT LEE COLLEGE

~\$7000





QUESTIONS?

IF YOU ARE INTERESTED IN TAKING DUAL
CREDIT PLEASE SCAN THE QR CODE
BELOW AND COMPLETE THE FORM.



YOU MAY ALSO EMAIL MRS. WORKMAN
OR MS. LOESER IF YOU HAVE ANY
QUESTIONS OR WOULD LIKE MORE
INFORMATION ABOUT DUAL CREDIT.

HEATHER.WORKMAN@GCCISD.NET

CHRISTIN.LOESER@GCCISD.NET